We connect and protect

CompacPRO Front Panel

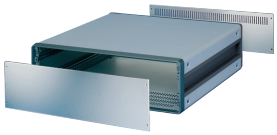

The front panel for the CompacPRO Cases is bolted to the front frame of the case.

CERTIFICATIONS

RoHS COMPLIANT

FEATURES

The front panel is bolted to the front frame of the enclosure

SPECIFICATIONS

Material: Aluminum
Finish: Anodized
Accessory Type: Front panel
Product Type: Front Panel

Table 1/2

Catalog Number	Rack Height	Rack Width	Depth	Package Quantity	Front Finish	Rear Finish
30823-227	4U	63HP	3mm	1	Anodized	Anodized
30823-209	2U	42HP	3mm	1	Anodized	Anodized
30823-224	3U	63HP	3mm	1	Anodized	Anodized
30823-284	6U	84HP	3mm	1	Anodized	Anodized
30823-254	3U	28HP	3mm	1	Anodized	Anodized
30823-272	4U	84HP	3mm	1	Anodized	Anodized

CatalogNumber	Rack Height	Rack Width	Depth	Package Quantity	Front Finish	Rear Finish
30823-269	4U	42HP	3mm	1	Anodized	Anodized
30823-257	3U	42HP	3mm	1	Anodized	Anodized
30823-260	3U	84HP	3mm	1	Anodized	Anodized
30823-215	2U	84HP	3mm	1	Anodized	Anodized
30823-230	6U	63HP	3mm	1	Anodized	Anodized

Table 2/2

Catalog Number	Treated Edges	EMC Shielding	Height	Width
30823-227	No	No	172.9mm	345.4mm
30823-209	No	No	84mm	238.7mm
30823-224	No	No	128.4mm	345.4mm
30823-284	No	No	261.8mm	452.1mm
30823-254	No	No	128.4mm	167.5mm
30823-272	No	No	172.9mm	452.1mm
30823-269	No	No	1729mm	238.7mm
30823-257	No	No	128.4mm	238.7mm
30823-260	No	No	128.4mm	452.1mm
30823-215	No	No	84mm	452.1mm
30823-230	No	No	261.8mm	345.4mm

ADDITIONAL PRODUCT DETAILS

Assembly Kit to fix one rear and one front panel is included with the case.

WARNING

nVent products shall be installed and used only as indicated in nVent's product instruction sheets and training materials. Instruction sheets are available at www.nvent.com and from your nVent customer service representative. Improper installation, misuse, misapplication or other failure to completely follow nVent's instructions and warnings may cause product malfunction, property damage, serious bodily injury and death and/or void your warranty.

North America
All locations
+1.763.422.2661
Chat with us:
nvent.com/schroff

Europe
Straubenhardt, Germany
+49.7082.794.0
Betschdorf, France
+33.3.88.90.64.90
Warsaw, Poland
+48.22.209.98.35
Assago, Italy
+39.02.932.7141
Chat with us:
nvent.com/schroff

Asia
Shanghai, China
+86.21.2412.6943
Qingdao, China
+86.532.8771.6101
Singapore
+65.6768.5800
Shin-Yokohama, Japan
+81.45.476.0271
Chat with us:
nvent.com/schroff

Middle East & India
Dubai, United Arab Emirates
+971.4.378.1700
Bangalore, India
+91.80.6715.2001
Istanbul, Turkey
+90.216.250.7374
Chat with us:
nvent.com/schroff

Our powerful portfolio of brands:

CADDY ERICO HOFFMAN ILSCO SCHROFF TRACHTE

©2026 nVent. All nVent marks and logos are owned or licensed by nVent Services GmbH or its affiliates. All other trademarks are the property of their respective owners. nVent reserves the right to change specifications without notice.

This document is system-generated.